



**Kadenwood Brands**  
<https://selectmylevel.com>,  
 Order #: 69731  
 Retail Batch #: 2204022

**CERTIFICATE OF ANALYSIS**  
 ISO/IEC: 17025:2017 Accreditation #:  
 103104  
 License #: CMTL-0004

### Order Information

Order #: 69731  
 Order Name: Level Select Roll-On Level 1  
 900mg 2.5oz  
 Retail Batch #: 2204022  
 Received: 08/11/2022 13:34:42  
 Complete: 08/24/2022 14:20:00

### Batch Information

Create Date: Total Qty.: 0  
 Exp. Date: Matrix: Lotion/Salve/Balm  
 Size: 0 Pickup Weight: N/A

<b>CANNABINOID PROFILE</b> <b>TESTED</b>	<b>LABEL CLAIM</b> <b>NOT APPLICABLE</b>	<b>MICROBIAL ANALYSIS</b> <b>PASS</b>
<b>RESIDUAL SOLVENTS</b> <b>PASS</b>	<b>AGRICULTURAL AGENTS</b> <b>PASS</b>	<b>HEAVY METAL ANALYSIS</b> <b>PASS</b>
<b>TERPENES TOTAL</b> <b>TESTED</b>	<b>MOISTURE ANALYSIS</b> <b>NOT TESTED</b>	<b>WATER ACTIVITY</b> <b>NOT TESTED</b>
<b>FILTH &amp; FOREIGN MATERIAL ANALYSIS</b> <b>PASS</b>	<b>HOMOGENEITY</b> <b>NOT TESTED</b>	<b>MYCOTOXIN ANALYSIS</b> <b>PASS</b>



**0 %**  
Total THC

**1.477 %**  
Total CBD

**1.559 %**  
Total Cannabinoids

**Diana Asensio, M.S.**

Lab Director

**Florida**  
 4001 SW 47th Avenue, Suite 208  
 Davie FL, 33314  
 (954) 514-9343



**CERTIFICATE OF ANALYSIS**

ISO/IEC: 17025:2017 Accreditation #: 103104  
License #: CMTL-0004



**Kadenwood Brands**  
https://selectmylevel.com,  
Order #: 69731  
Retail Batch #: 2204022

**Sample Prep**

Tech: 3975  
SOP: 418  
Batch Number: 55285  
Batch Date: 08/12/2022 10:01:36

**Sample Analysis**

Date/Time: 08/15/2022 12:25:34  
Tech: 3445  
SOP: 417  
Final Weight: 0.2147 g  
Volume: 40 ml

**CANNABINOID PROFILE**

HPLC-DAD

<b>ND</b> Total THC	<b>ND</b> THC Per Unit	<b>ND</b> THC Per Pkg
<b>1.477 %</b> Total CBD	<b>1033.9 mg</b> CBD Per Unit	<b>1033.9 mg</b> CBD Per Pkg
<b>1.559 %</b> Total Cannabinoids	<b>1091.23 mg</b> Cannabinoids Per Unit	<b>1091.23 mg</b> Cannabinoids Per Pkg

**Cannabinoid Potency**

ANALYTE	LOD/LOQ (mg/g)	DIL.	WEIGHT %	MG/G	MG/UNIT	MG/PACKAGE	LABEL CLAIM (mg)	% LABEL VAR.
CBC	0.064/0.1954	1	<LOQ	<LOQ	<LOQ	<LOQ	--	--
CBD	0.064/0.1954	1	1.477	14.77	1033.9	1033.9	--	--
CBDA	0.064/0.1954	1	ND	ND	ND	ND	--	--
CBDV	0.064/0.1954	1	ND	ND	ND	ND	--	--
CBG	0.064/0.1954	1	0.029	0.29	20.3	20.3	--	--
CBGA	0.064/0.1954	1	ND	ND	ND	ND	--	--
CBN	0.064/0.1954	1	0.053	0.529	37.03	37.03	--	--
d8-THC	0.064/0.1954	1	ND	ND	ND	ND	--	--
d9-THC	0.064/0.1954	1	ND	ND	ND	ND	--	--
THCA	0.064/0.1954	1	ND	ND	ND	ND	--	--
THCV	0.064/0.1954	1	ND	ND	ND	ND	--	--

For inhalation derivative products, Total THC = THC + (0.877 x THCA) and Total CBD = CBD + (0.877 x CBDA)  
ND - Not Detected, <LOQ - Below Limit of Quantitation

CANNABINOID TOTALS	WEIGHT %	MG/G	MG/UNIT	MG/PACKAGE
Total THC	ND	ND	ND	ND
Total CBD	1.477	14.77	1033.9	1033.9
Total Cannabinoids	1.559	15.589	1091.23	1091.23

**Diana Asensio, M.S.**

Lab Director

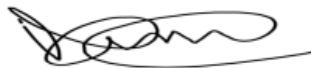

**Florida**

4001 SW 47th Avenue, Suite 208  
Davie FL, 33314  
(954) 514-9343





**Kadenwood Brands**  
<https://selectmylevel.com>  
 Order #: 69731  
 Retail Batch #: 2204022

**CERTIFICATE OF ANALYSIS**  
 ISO/IEC: 17025:2017 Accreditation #:  
 103104  
 License #: CMTL-0004

**Agricultural Agents**

GC-MS/MS

**PASS**

**Sample Prep**

Tech: 3975  
 SOP: 402  
 Batch Number: 55288  
 Batch Date: 08/12/2022 10:14:19

**Sample Analysis**

Date/Time: 08/15/2022 11:58:02  
 Tech: 2816  
 SOP: 402  
 Final Weight: 0.5031 g  
 Volume: 10 ml

ANALYTE	LOD/LOQ (ppm)	DIL.	ACTION LEVEL (ppm)	RESULTS (ppm)
Captan	0.01/0.1	1	3	ND
Chlordane	0.01/0.1	1	0.1	ND
Chlorfenapyr	0.01/0.1	1	0.1	ND
Coumaphos	0.01/0.1	1	0.1	ND
Cyfluthrin	0.01/0.1	1	1	ND
Cypermethrin	0.01/0.1	1	1	ND
Methyl parathion	0.01/0.1	1	0.1	ND
Pentachloronitrobenzene	0.01/0.1	1	0.2	ND

**MYCOTOXIN ANALYSIS**

LC-MS/MS

**PASS**

**Sample Prep**

Tech: 3975  
 SOP: 432  
 Batch Number: 55287  
 Batch Date: 08/12/2022 10:12:27

**Sample Analysis**

Date/Time: 08/15/2022 12:41:48  
 Tech: 2657  
 SOP: 424  
 Final Weight: 0.5101 g  
 Volume: 5 ml

ANALYTE	LOD/LOQ (ppb)	DIL.	ACTION LEVEL (ppb)	RESULTS (ppb)
Aflatoxin B1	2/10	2	20	ND
Aflatoxin B2	2/10	2	20	ND
Aflatoxin G1	2/10	2	20	ND
Aflatoxin G2	2/5	2	20	ND
Ochratoxin A	2/10	2	20	ND

**Diana Asensio, M.S.**

Lab Director

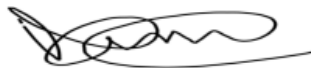

**Florida**

4001 SW 47th Avenue, Suite 208  
 Davie FL, 33314  
 (954) 514-9343



**CERTIFICATE OF ANALYSIS**

ISO/IEC: 17025:2017 Accreditation #: 103104  
License #: CMTL-0004



**Kadenwood Brands**  
https://selectmylevel.com,  
Order #: 69731  
Retail Batch #: 2204022

**Agricultural Agents**

LC-MS/MS

**PASS**

**Sample Prep**

Tech: 3975  
SOP: 432  
Batch Number: 55287  
Batch Date: 08/12/2022 10:12:27

**Sample Analysis**

Date/Time: 08/15/2022 12:41:48  
Tech: 2657  
SOP: 424  
Final Weight: 0.5101 g  
Volume: 5 ml

ANALYTE	LOD/LOQ (ppm)	DIL.	ACTION LEVEL (ppm)	RESULTS (ppm)	ANALYTE	LOD/LOQ (ppm)	DIL.	ACTION LIMIT (ppm)	RESULTS (ppm)
Abamectin B1a	0.002/0.035	2	0.3	ND	Imazalil	0.002/0.01	2	0.1	ND
Acephate	0.002/0.04	2	3	ND	Imidacloprid	0.002/0.002	2	3	ND
Acequinocyl	0.002/0.002	2	2	ND	Kresoxim-methyl	0.002/0.002	2	1	ND
Acetamiprid	0.002/0.002	2	3	ND	Malathion	0.01/0.04	2	2	ND
Aldicarb	0.002/0.01	2	0.1	ND	Metalaxyl	0.002/0.004	2	3	ND
Azoxystrobin	0.002/0.04	2	3	ND	Methiocarb	0.002/0.01	2	0.1	ND
Bifenazate	0.002/0.002	2	3	ND	Methomyl	0.002/0.002	2	0.1	ND
Bifenthrin	0.002/0.002	2	0.5	ND	Mevinphos	0.009/0.036	2	0.1	ND
Boscalid	0.01/0.05	2	3	ND	Myclobutanil	0.002/0.04	2	3	ND
Carbaryl	0.002/0.004	2	0.5	ND	Naled	0.002/0.01	2	0.5	ND
Carbofuran	0.002/0.01	2	0.1	ND	Oxamyl	0.002/0.002	2	0.5	ND
Chlorantraniliprole	0.002/0.01	2	3	ND	Paclobutrazol	0.002/0.004	2	0.1	ND
Chloromequat chloride	0.002/0.004	2	3	ND	Permethrins	0.002/0.01	2	1	ND
Chlorpyrifos	0.002/0.01	2	0.1	ND	Phosmet	0.002/0.002	2	0.2	ND
Clofentezine	0.002/0.002	2	0.5	ND	Piperonyl Butoxide	0.002/0.002	2	3	ND
Daminozide	0.01/0.04	2	0.1	ND	Prallethrin	0.002/0.01	2	0.4	ND
Diazinon	0.002/0.01	2	0.2	ND	Propiconazole	0.002/0.04	2	1	ND
Dichlorvos	0.002/0.04	2	0.1	ND	Propoxur	0.002/0.01	2	0.1	ND
Dimethoate	0.002/0.002	2	0.1	ND	Pyrethrins	0.001/0.013	2	1	ND
Dimethomorph	0.001/0.002	2	3	ND	Pyridaben	0.002/0.002	2	3	ND
Ethoprophos	0.002/0.01	2	0.1	ND	Spinetoram	0.001/0.003	2	3	ND
Etofenprox	0.002/0.002	2	0.1	ND	Spinosad	0.001/0.001	2	3	ND
Etoxazole	0.002/0.002	2	1.5	ND	Spiromesifen	0.002/0.002	2	3	ND
Fenhexamid	0.01/0.04	2	3	ND	Spirotetramat	0.002/0.01	2	3	ND
Fenoxycarb	0.002/0.004	2	0.1	ND	Spiroxamine	0.002/0.04	2	0.1	ND
Fenpyroximate	0.002/0.002	2	2	ND	Tebuconazole	0.01/0.04	2	1	ND
Fipronil	0.002/0.004	2	0.1	ND	Thiacloprid	0.002/0.002	2	0.1	ND
Fonicamid	0.002/0.01	2	2	ND	Thiamethoxam	0.002/0.01	2	1	ND
Fludioxonil	0.002/0.004	2	3	ND	Trifloxystrobin	0.002/0.002	2	3	ND
Hexythiazox	0.002/0.004	2	2	ND					

**Diana Asensio, M.S.**

Lab Director

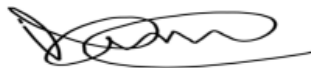

**Florida**

4001 SW 47th Avenue, Suite 208  
Davie FL, 33314  
(954) 514-9343





**Kadenwood Brands**  
<https://selectmylevel.com>,  
 Order #: 69731  
 Retail Batch #: 2204022

**TERPENES TOTAL**

GC-FID

**TESTED (0.162 %)**

**Sample Prep**

Tech: 3975  
 SOP: 421  
 Batch Number: 55286  
 Batch Date: 08/12/2022 10:10:32

**Sample Analysis**

Date/Time: 08/15/2022 15:36:33  
 Tech: 2816  
 SOP: 419  
 Final Weight: 0.4253 g  
 Volume: 10 ml

TERPENE	LOD/LOQ (%)	DIL.	RESULTS (%)	TERPENE	LOD/LOQ (%)	DIL.	RESULTS (%)
3-Carene	0.001/0.003	1	ND	Geraniol	0.001/0.003	1	0.032
alpha-Bisobolol	0.001/0.003	1	ND	Geranyl acetate	0.001/0.003	1	0.039
alpha-Cedrene	0.001/0.003	1	ND	Guaiol	0.001/0.003	1	ND
alpha-Humulene	0.001/0.003	1	ND	Hexahydrothymol	0.001/0.003	1	0.08
alpha-Pinene	0.001/0.003	1	ND	Isoborneol	0.001/0.003	1	ND
alpha-Terpinene	0.001/0.003	1	ND	Isopulegol	0.001/0.003	1	<LOQ
beta-Myrcene	0.001/0.003	1	ND	Limonene	0.001/0.003	1	ND
beta-Pinene	0.001/0.003	1	ND	Linalool	0.001/0.003	1	0.003
Borneol	0.001/0.003	1	ND	Nerol	0.001/0.003	1	ND
Camphene	0.001/0.003	1	<LOQ	p-Mentha-1,5-diene	0.001/0.003	1	ND
Camphor	0.001/0.003	1	ND	Pulegone	0.001/0.003	1	ND
Caryophyllene oxide	0.001/0.003	1	ND	Sabinene hydrate	0.001/0.003	1	ND
Cedrol	0.001/0.003	1	ND	Terpineol	0.001/0.003	1	ND
cis-Nerolidol	0.001/0.003	1	ND	Terpinolene	0.001/0.003	1	ND
cis-Ocimene	0.001/0.003	1	ND	trans-Caryophyllene	0.001/0.003	1	0.008
Eucalyptol	0.001/0.003	1	ND	trans-Nerolidol	0.001/0.003	1	ND
Fenchone	0.001/0.003	1	ND	trans-Ocimene	0.001/0.003	1	ND
Fenchyl alcohol	0.001/0.003	1	ND	Valencene	0.001/0.003	1	ND
gamma-Terpinene	0.001/0.003	1	ND				

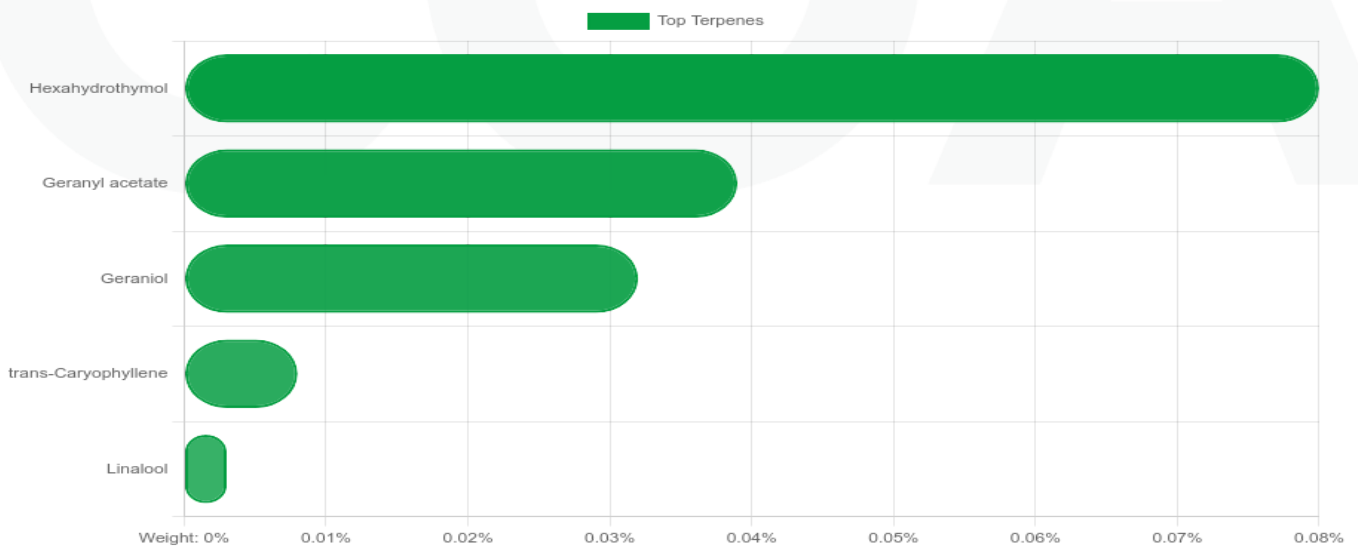

**Diana Asensio, M.S.**

Lab Director

**Florida**

4001 SW 47th Avenue, Suite 208  
 Davie FL, 33314  
 (954) 514-9343





Kadenwood Brands  
<https://selectmylevel.com>  
 Order #: 69731  
 Retail Batch #: 2204022

**CERTIFICATE OF ANALYSIS**  
 ISO/IEC: 17025:2017 Accreditation #:  
 103104  
 License #: CMTL-0004

### RESIDUAL SOLVENTS

HS-GC-MS

**PASS**

#### Sample Prep

Tech: 4062  
 SOP: 405  
 Batch Number: 55332  
 Batch Date: 08/15/2022 12:13:26

#### Sample Analysis

Date/Time: 08/16/2022 18:05:02  
 Tech: 2816  
 SOP: 405  
 Final Weight: 0.0494 g  
 Volume: 1 ml

ANALYTE	LOD/LOQ (ppm)	DIL.	ACTION LIMIT (ppm)	RESULTS (ppm)	ANALYTE	LOD/LOQ (ppm)	DIL.	ACTION LIMIT (ppm)	RESULTS (ppm)
1,1-Dichloroethene	0.6/0.63	1	8	ND	Heptane	6/140	1	5000	ND
1,2-Dichloroethane	0.012/0.12	1	2	ND	Hexanes	0.06/18	1	250	ND
Acetone	9/140	1	750	<LOQ	Isopropyl alcohol	3/140	1	500	<LOQ
Acetonitrile	0.72/25	1	60	<LOQ	Methanol	6/100	1	250	<LOQ
Benzene	0.6/1	1	1	ND	Methylene chloride	1.5/1.5	1	125	ND
Butane	48/50	1	5000	ND	Pentane	9/140	1	750	ND
Chloroform	0.5/1	1	2	ND	Propane	30/30	1	5000	ND
Ethanol	12/140	1	5000	ND	Toluene	0.9/53	1	150	ND
Ethyl acetate	2.4/140	1	400	ND	Trichloroethylene	0.3/1	1	25	ND
Ethyl ether	6/140	1	500	ND	Xylenes	1.8/130	1	150	ND
Ethylene oxide	0.6/2	1	5	ND					

### HEAVY METAL ANALYSIS

ICP-MS

**PASS**

#### Sample Prep

Tech: 3396  
 SOP: 428  
 Batch Number: 55329  
 Batch Date: 08/15/2022 11:34:08

#### Sample Analysis

Date/Time: 08/15/2022 17:23:35  
 Tech: 3396  
 SOP: 428  
 Final Weight: 0.2938 g  
 Volume: 60 ml

ANALYTE	LOD/LOQ (ppb)	DIL.	ACTION LIMIT (ppb)	RESULTS (ppb)
Arsenic	20/75	1	1500	ND
Cadmium	20/75	1	500	ND
Lead	20/75	1	500	ND
Mercury	20/75	1	3000	ND

### FILTH & FOREIGN MATERIAL ANALYSIS

Result: **PASS**

#### Sample Prep and Analysis

Date/Time: 08/12/2022 23:21:13  
 Tech: 4090  
 SOP: 409  
 Final Weight: 74.6882 g

**Diana Asensio, M.S.**

Lab Director



**Florida**

4001 SW 47th Avenue, Suite 208  
 Davie FL, 33314  
 (954) 514-9343





**Kadenwood Brands**  
<https://selectmylevel.com>,  
 Order #: 69731  
 Retail Batch #: 2204022

**CERTIFICATE OF ANALYSIS**  
 ISO/IEC: 17025:2017 Accreditation #:  
 103104  
 License #: CMTL-0004

**MICROBIAL ANALYSIS**  
**PASS**

**Sample Prep**

Tech: 4090  
 SOP: 406

Batch Number: 55273  
 Batch Date: 08/11/2022 15:35:44

Date/Time: 08/12/2022 20:16:08  
 Tech: 3609  
 SOP: 406

Final Weight: 1.0071 g

ANALYTE	TEST METHOD	ALLOWABLE CRITERIA	ACTUAL RESULT	PASS/FAIL
Total yeast and mold	qPCR	NA	NOT DETECTED	PASS

**Sample Analysis**

**Sample Prep**

Tech: 3381  
 SOP: 406

Batch Number: 55273  
 Batch Date: 08/11/2022 15:35:44

Date/Time: 08/12/2022 20:16:08  
 Tech: 3609  
 SOP: 406

Final Weight: 1.0071 g

ANALYTE	TEST METHOD	ALLOWABLE CRITERIA	ACTUAL RESULT	PASS/FAIL
Total aerobic count	qPCR	NA	NOT DETECTED	PASS

**Sample Analysis**

**Sample Prep**

Tech: 4090  
 SOP: 406

Batch Number: 55272  
 Batch Date: 08/11/2022 14:49:06

Date/Time: 08/13/2022 15:43:09  
 Tech: 3571  
 SOP: 406

Final Weight: 1.0012 g

ANALYTE	TEST METHOD	ALLOWABLE CRITERIA	ACTUAL RESULT	PASS/FAIL
Salmonella	qPCR	< 1 CFU/g	NOT DETECTED	PASS
STEC e. coli	qPCR	< 1 CFU/g	NOT DETECTED	PASS

**Sample Analysis**

**Diana Asensio, M.S.**

Lab Director

**Florida**  
 4001 SW 47th Avenue, Suite 208  
 Davie FL, 33314  
 (954) 514-9343





**Kadenwood Brands**  
<https://selectmylevel.com>,  
 Order #: 69731  
 Retail Batch #: 2204022

**CERTIFICATE OF ANALYSIS**  
 ISO/IEC: 17025:2017 Accreditation #:  
 103104  
 License #: CMTL-0004

**MICROBIAL ANALYSIS**  
**PASS**

**Sample Prep**

Tech: 4090      Batch Number: 55272  
 SOP: 406      Batch Date: 08/11/2022 14:49:06

**Sample Analysis**

Date/Time: 08/13/2022 15:43:09      Final Weight: 1.0012 g  
 Tech: 3571  
 SOP: 406

ANALYTE	TEST METHOD	ALLOWABLE CRITERIA	ACTUAL RESULT	PASS/FAIL
Aspergillus flavus	qPCR	< 1 CFU/g	NOT DETECTED	PASS
Aspergillus fumigatus	qPCR	< 1 CFU/g	NOT DETECTED	PASS
Aspergillus niger	qPCR	< 1 CFU/g	NOT DETECTED	PASS
Aspergillus terreus	qPCR	< 1 CFU/g	NOT DETECTED	PASS

**Diana Asensio, M.S.**

Lab Director

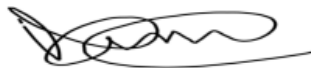

**Florida**  
 4001 SW 47th Avenue, Suite 208  
 Davie FL, 33314  
 (954) 514-9343





